

FRONT ELEVATION

Planning Permit No. **A/24092/34/97**  
**APPROVED**  
 SUBJECT TO THE CONDITIONS IN THIS OFFICE LETTER.  
 No. **A/27912/96** Date **9-1-97**  
 FOR MEMBER SECRETARY  
 MADRAS METROPOLITAN  
 DEVELOPMENT AUTHORITY  
 MADRAS - 600 009.

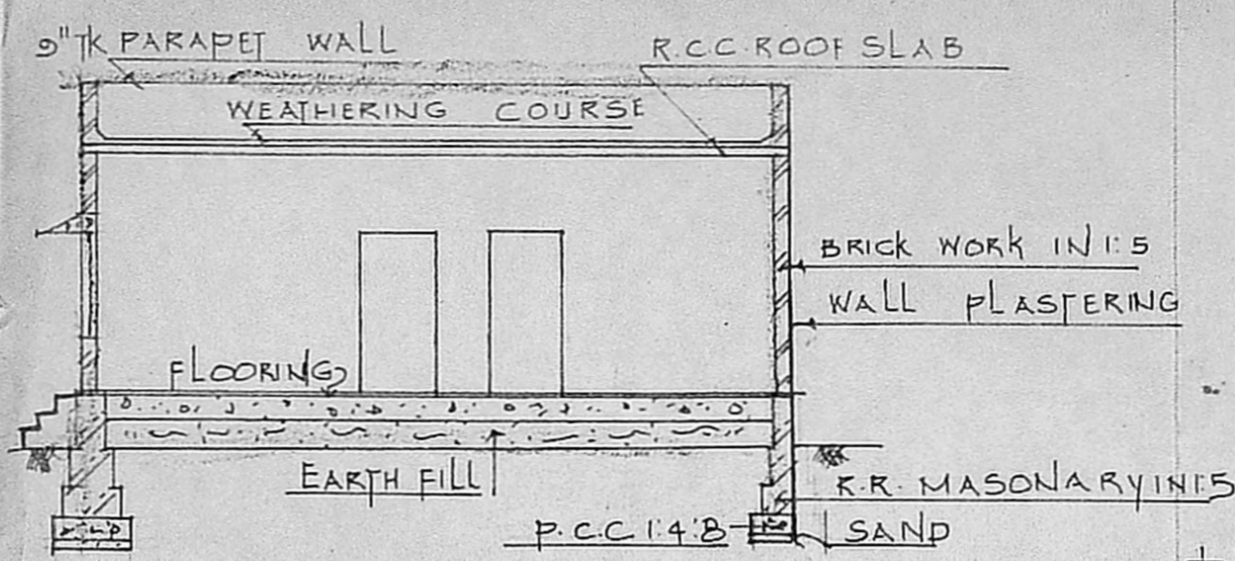

SECTION ON "X-Y"

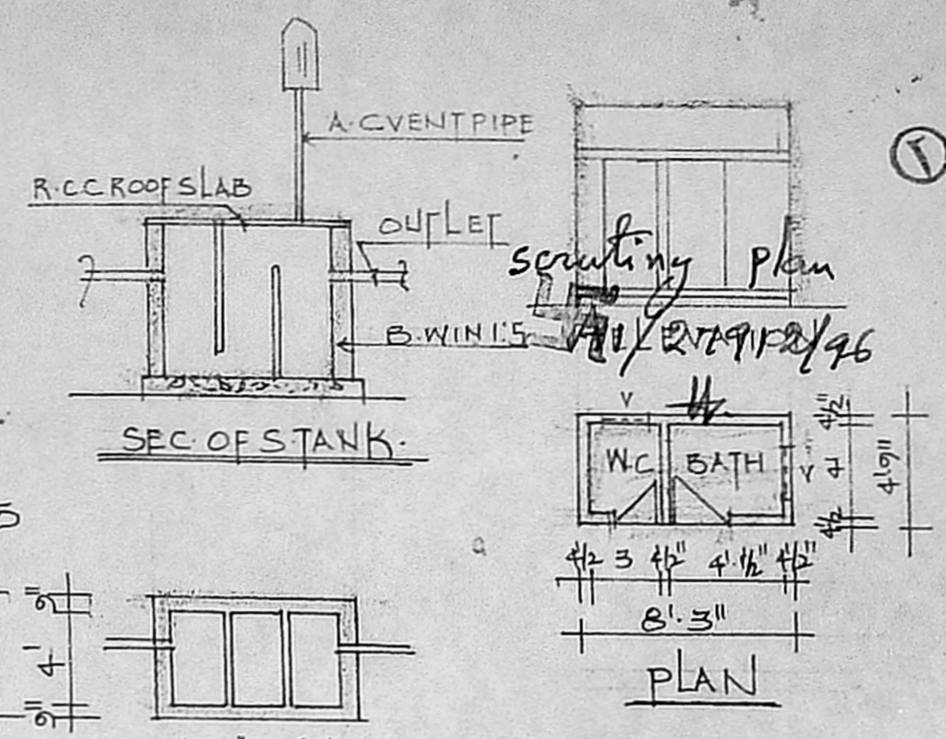

SEC. OF STANK

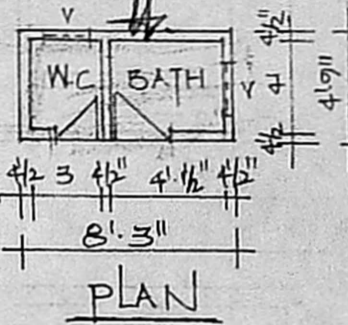

PLAN

PLAN OF STANK

SCALE: 1" = 16'0" = 1" = 8'0" (1:200 & 1:100)

REFERENCE	SQ FEET	SQ.MTS.
RS. ROLLING SHUTTER	7'-0" x 7'-0"	(2.13 x 2.13)
D - DOOR	3'-0" x 6'-6"	(0.91 x 1.98)
DI - DOOR	2'-6" x 6'-0"	(0.76 x 1.83)
W - WINDOW	5'-0" x 5'-0"	(1.52 x 1.52)
WI - WINDOW	4'-6" x 4'-6"	(1.37 x 1.37)
V - VENTILATOR	3'-8" x 2'-0"	(0.91 x 0.61)
AREA DETAILS	SQ FEET	SQ. MTS
plot	3096	288
DEPARTMENTAL SPRE	452.8	42.1
PLINTH	697.1	64.8
BATH & W.C	39.1	3.6

COLOUR INDEX:

PROPOSED BOUNDARY ROAD	
------------------------	--

**D. Jayavelu**  
 OWNER

**R. Jayavelu**  
 Civil Engineer  
 Licensed Surveyor  
 Alandur, Pallavaram, Municipality  
 JAYAM ENTERSES  
 Opp Hotel Mars  
 PALLAVARAM, MADRAS - 43.

L. SURVEYOR

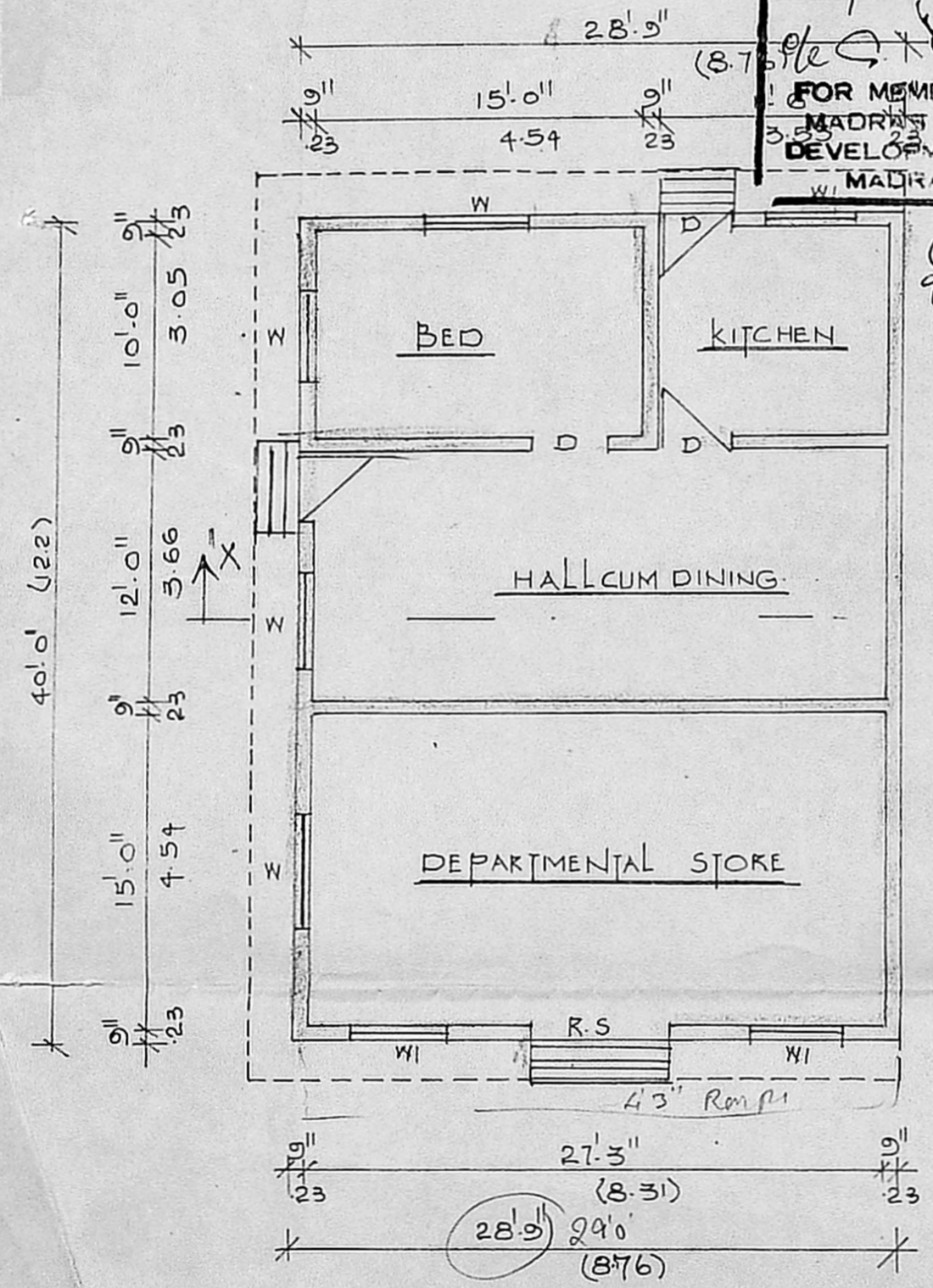

GROUND FLOOR PLAN.

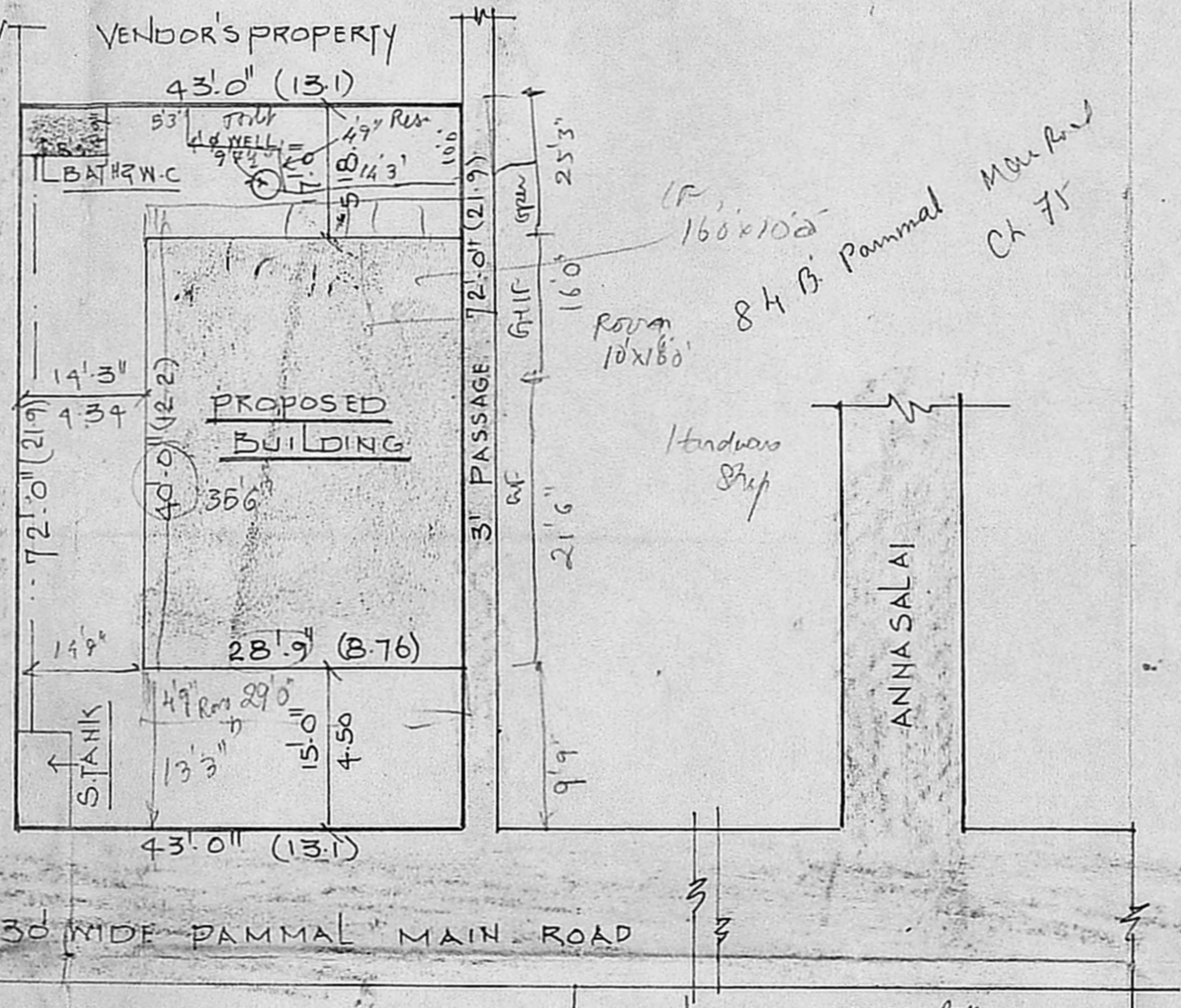

SITE PLAN  
 SCALE 1" = 16'0"

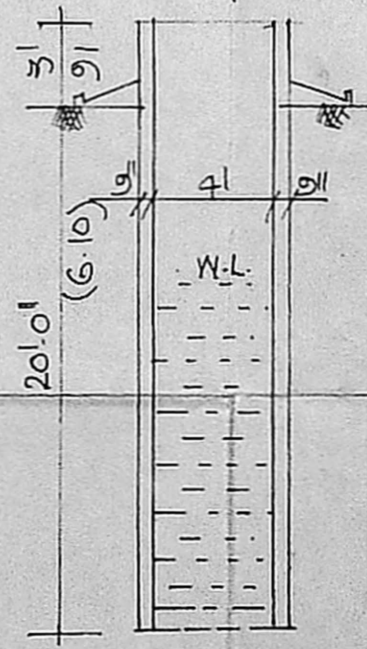
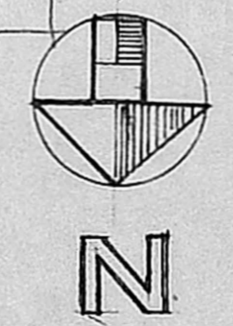

SEC OF WELL

PLAN SHOWING THE PROPOSED CONSTRUCTION OF RESIDENTIAL BUILDING IN S.No: 32, GRAMA NATHAM, OF 88 PAMMAL VILLAGE, SAIDAPET TALUK, CHENGAI ANNA DISTRICT.